

Monmouth Park



NEW!
EXACTA
WAGERING

STARTS MONDAY

SPECIAL TRAINS Direct to Grandstand
Lv. Penn. Station, New York 11:48 AM Daily
Hudson Term. NY (PATH) 11:32 (Sats. 11:27)
Lv. Newark (Penn. Station) 12:04 PM Daily

thru August 8

OCEANPORT, N.J.
2 miles from Garden St. Pkwy. Exit 105
Grandstand \$2.25
CHILDREN UNDER 16 NOT ADMITTED

POST 2 PM • Daily Double 1:50 PM

as American as
'OLD-EE'



\$4.65
4/5 Qt.

J.W. DANT OLDE BOURBON. 134 years of America in every drop—how come it doesn't cost more?
STRAIGHT BOURBON WHISKY • 86 PROOF • © J.W. DANT DISTILLERS CO., N.Y., N.Y.

WASHINGTON LIQUORS
481 WASHINGTON AVE.
BELLEVILLE, N.J.

Belleville Men's Club Chooses New Executives

The Retired Men's Club of Belleville at a meeting held on May 6 elected their new officers for the coming club year starting in June.

They are James Gilmartin, president; William Koehler, first vice president; Wesley Schneegas, second vice president; Edward A. Canis,

secretary and Harold Ross, treasurer.

The club meets every Wednesday from 9:30 to noon at the recreation hall of Fewsmith Memorial Presbyterian Church, 444 Union Avenue, Belleville. If you are retired and live in Belleville why not join us?

Soldier, Company Support Orphans

Being a "Father for a Day" to an orphan is often a reality for Army Specialist Four William Fox of Belleville, and other men of the 30th Transportation Company in Germany.

The company supports an orphanage in Seligenstadt and the men from the

company take their own time to visit and teach the children.

Spec. Fox, son of Mr. and Mrs. Tiny Livingston of 151 Stephen Street, Belleville, is a supply clerk with the company.

The specialist entered the Army in May 1966. His wife, Brenda, lives at 2653 St. Phillips Street, Columbia.

Civics Class Visits Essex Courthouse

The civics classes of Belleville Junior High recently visited the Essex County Courthouse and the Essex County Hall of Records.

The students, under the direction of teachers Pat Forte and Michael Early, were given an opportunity to observe the Essex County Board of Chosen Freeholders during a meeting.

Raymond Stabile, the director of the Board, greeted each student individually.

The students then witnessed criminal court cases and met Essex County Sheriff Ralph D'Ambola and the Assistant County Prosecutor Thomas Ford.

HEARING AID REPAIRS WHILE "U" WAIT



\$8.50 PLUS PARTS

WE SERVICE ALL MAKES

ACADEMY HEARING AID CENTER, INC.
PHILIP GURIAN, HELEN GURIAN
Certified Hearing Aid Audiologists
201 WASHINGTON ST., NEWARK—672-0056
(Between Academy St. and Raymond Boulevard)
Hours: Daily 9 A.M. to 5 P.M., Wed. 9 to 6, Sat. 9 to 1

HEARING AIDS FACTORY APPROVED REPAIR SERVICE

FURNITURE specials!

- ★ BEDROOM \$99
- ★ LIVING ROOM \$114
- ★ RCA REFRIGERATOR \$159
- ★ TV SET \$99

ENTRANCE FURNITURE
81 MARKET ST., NEWARK

THIS TREAT LEAVES CHILDREN SPELLBOUND!

OPENING SAT. MEMORIAL DAY

10 to 12 Noon & 1:30 to 5 p.m.
Trains leave every 15 min.

REAL STEAM RAILROAD

2 MILE ROUND TRIP

UNDER 12 YRS. 25¢ 12 YEARS AND OVER 50¢

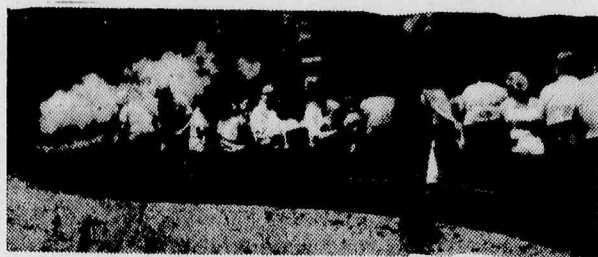

CENTERVILLE & SOUTHWESTERN RAILROAD

LIVINGSTON AVE., ROSELAND, N.J. 07068
(201) 226-2003

WRITE OR CALL FOR 1970 SUMMER TIME TABLE
All Schedules Subject to Change

PLACES TO DINE & DANCE

CHINESE FOOD

MOY BING

CHINESE & AMERICAN RESTAURANT
LUNCH & DINNER

FOOD PREPARED
TO TAKE OUT
482-1705

Chinese Family Dinners
Combination Dinners
SERVED ALL HOURS

520 Orange St. (cor. Myrtle Ave.) Newark, N. J.

In Nutley It's
The

PARK PUB

Where the Nicest People Meet
for a Good Drink
Good Food, and a
Congenial Atmosphere.

Entertainment every
Wed., Fri., and Sat. eves.
Featuring **FRANKIE MELTON**
At the Keyboard

Parking also permitted behind Frank's Diner (next door) after 4:00 P.M. thru the courtesy of the Trattas

**431 KINGSLAND ST.
NUTLEY N.J.**
(Opposite Hoffman-La Roche)

THE Lyndhurst

540 RIVERSIDE AVE., LYNTHURST, N.J.
PHONE 939-1826

OPEN 24 HOURS DAILY

FULL COURSE DINNERS FEATURING

- SPECIALS FOR THIS WEEK
- BAR-B-QUE CHICKEN CHINESE STYLE
- FETTUCINE ALFREDO
- SHRIMP SCALLOPINE
- STEAK A-LA-SICILIAN
- SPECIALTY BAKING DONE ON PREMISES

PERSONALIZED CATERING
FOR
GRADUATION AND
CONFIRMATION PARTIES

COCKTAILS

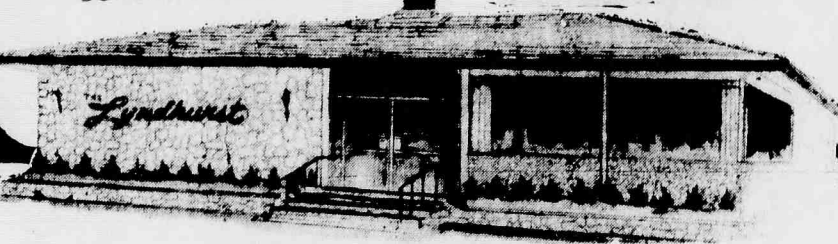

ALLWOOD THEATRE

GREGORY PECK

"MAROONED" (G)
ALSO

WALT DISNEY'S
"ALASKAN ESKIMO"



THE FOUR TOPHATERS QUARTETTE

RESTAURANT
COCKTAIL LOUNGE
LUNCHEON DAILY

Cor. River Rd. & So. Parkway
1 Mile No. of Ruth's Hut
CLIFTON, N.J.
PHONE: 773-9885

Come Be Treated
As A Guest
Not A Customer

ENTERTAINMENT
Wed., Fri., Sat. & Sun.
Master Charge Accepted

FRANKLIN

667-0100

GREGORY PECK - DAVID JANSSEN

"DAZZLING!"

— L.A. TIMES

A FRANKOVICH-SPINER PRODUCTION

PARADISE LAST MARCH

from Columbia Pictures

ALSO

DICK VAN DYKE - MICHELE LEE

The Comic GP

SAT. MAT. 1:30: MAROONED

San Carlo Restaurant

AIR-CONDITIONED BANQUET ROOMS
ACCOMMODATIONS FROM 10 TO 300

3 PRIVATE PARTY ROOMS
PERSONALIZED CATERING
WEDDINGS ANNIVERSARIES • BOWLING
DINNERS • SHOWERS • OFFICE
GRADUATIONS • CHRISTENINGS • BAR
MITZVAHS

Dining Room for Luncheon & Dinner
Organist on Fri., Sat. & Sun.

939-9083

620 STUYVESANT AV. LYNTHURST

CLOSED MON

COUPON

CHICKEN **FREE** FISH
COLE SLAW OR POTATO SALAD
ON ORDERS OVER \$3.00
PLUS **10% OFF**
ON PICK-UP ORDERS ONLY

THIS COUPON GOOD FOR MONTH OF MAY
MONDAY, TUESDAY, WEDNESDAY & THURSDAY ONLY

You Call - - We Deliver

CHICKEN DELIGHT

PHONE 751-0087

Monday to Thursday 3:00 P.M. to 11:00 P.M.
Friday, Saturday, Sunday 11:00 A.M. to 11:00 P.M.
569 WASHINGTON AVENUE, BELLEVILLE, N.J.

SPARE RIBS FOR YOUR CONVENIENCE—
TRY OUR 15 MINUTE PICK-UP SERVICE SHRIMP

SUMMER FUN

SWIM DAY PLAN

PRIVATE ROOMS

With Tub and Shower
TELEVISION and AIR CONDITIONING

Swim in our Modern
30x60 PRIVATE POOL
Lounge Area, Umbrella,
Tables & Chairs. Hours:
9 A.M. to 6 P.M.

\$10

for first two persons,
adults or children. \$1
each additional person.
(Six persons-max.)

Outdoor Bar-B-Que for Hot-Dogs and Hamburgers.



Dine in Our

HUNTLEIGH ROOM

Dancing Every Fri. and Saturday
Evening to the
SAL WALTERS TRIO
COCKTAIL LOUNGE
Entertainment Nightly at our Piano Bar

Holiday Inn®
OF LYNTHURST
933-9800

Rt. 3 1,000 Ft. East of Rt. 17 Underpass



All right . . . have it **your** way; from now on it's

Yum Yum Cha

Obviously, the legions of diners who have been rallying to our Monday Yum Cha (that's Chinese Smorgasbord to our friends!) in North Arlington have been trying to tell us something; we think we got the message. From now on we're adding

YUM CHA in PARAMUS on TUESDAY!

It will be our much-talked-about presentation of exotic Appetizers, epicurean Main Dishes and enticing Dessert, enhanced by added space for additional offerings.

At a Jade Fountain YUM CHA everything we have is yours; help yourself as many times as you fancy . . . it's an experience in both gastronomy and generosity. If you haven't been able to get down to North Arlington for this rare treat, head for Paramus; maybe you'll discover some soul-satisfying Oriental tidbits you might never order from an ordinary menu.

RESERVATIONS DEFINITELY
ARE ADVISED!

LUNCHEON
COCKTAILS
DINNER
SUPPER
TAKE HOME
PRIVATE PARTIES
Major Credit
Cards.

MONDAY in NORTH ARLINGTON

DINNER ONLY . . . 5:00 to 10:00 P.M.

TUESDAY in PARAMUS

LUNCHEON . . . 12:00 A.M. to 3:00 P.M.

DINNER . . . 5:00 to 10:00 P.M.

Jade fountain

Distinguished CHINESE/POLYNESIAN Cuisine

Open Daily, Sunday thru Tuesday, from 11:30 A.M. to 1:00 A.M. Friday and Saturday 11:30 A.M. to 2:00 A.M. PRIVATE PARTIES up to 110 Tuesday thru Thursday. YUM CHA (Chinese Smorgasbord) Dinner every MONDAY exc. Holidays.

(201) 991-5377

602 RIDGE ROAD (Route 17)
15 Minutes from the Lincoln Tunnel

NORTH ARLINGTON

Open Seven Days A Week until 3 A.M. From 11:30 A.M. Monday thru Friday; from 12 Noon Friday and Saturday. PRIVATE PARTIES up to 150 Monday thru Thursday. PIANOLUDES in the SINGAPORE LOUNGE Nightly from Nine. YUM CHA (Chinese Smorgasbord) Luncheon and Dinner every TUESDAY exc. Holidays.

(201) 265-3560

469 ROUTE 17 nr. MIDLAND AVE.
bet. Fashion Center & Garden State
Pkwy. 15 min. G. Washington Bridge

PARAMUS, N. J.

The Essex Republican

PUBLISHED BY THE REPUBLICAN PARTY ORGANIZATION ----- VOTE LINE F

GOP Primary: June 2

GOV. CAHILL BACKS ORGANIZATION SLATE



THE GOVERNOR'S TEAM: Congressional candidates Shue and Jones, and county candidates Augenblick, Orechio, D'Ambola, Strumolo and Clark -- ready, willing and able to serve all the people of Essex County. (U.S. Senate-candidate Gross and Congresswoman Dwyer were in Washington, D.C. on official business.)

**THE GOVERNOR'S TEAM
FOR ALL REPUBLICANS!**

**Vote
line**



REPUBLICAN PARTY ORGANIZATION

TUESDAY, JUNE 2—POLLS OPEN 7 A.M. to 8 P.M.

SUPPORT ESSEX COUNTY'S LEGITIMATE

(10th) District



For U.S. Senate
Nelson G. Gross

Attorney-Former GOP State Chairman. Governor Cahill's Campaign Manager. Delegate to 1968 National Convention. Member of State Reapportionment Commission. Former Ass't U.S. Attorney. Graduate of Yale & Columbia Law.



For Congress
Griffith H. Jones

Attorney-Army Veteran. Community Activities-Chairman of Montclair Local Assistance Board. Law School Lecturer. Graduate of Princeton & Harvard Law. Chairman of Montclair Citizens for Cahill.

Elect The Team with . .

Public Experience

and

Personal Integrity



For Sheriff
Ralph D'Ambola

Incumbent Essex County Sheriff-21 years Professional Law Enforcement Experience-Navy Veteran-Numerous Community Leadership and Humanitarian Awards-Active in Youth Matters & War on Narcotics.



For Freeholder
Alan Augenblick

Incumbent Freeholder & Former Director-Annapolis Graduate & Navy Veteran-Business Executive-Advocate of National Welfare Reform-South Orange Civic Leader-Former Voting Member of N.J. Association of Chosen Freeholders.



THE GOVERNOR FOR ALL REPUB

REPUBLICAN PARTY ORGANIZATION



(11th) District

For Congress **James W. Shue**

Directed N.J. State Model Cities Program. South Orange Attorney. Educator. Army Veteran. Former Congressional Staff Assistant. Graduate of Harvard & Columbia Law. Former Special Assistant to HUD.



(12th) District

For Congress **Florence P. Dwyer**

Incumbent U.S. Congresswomen (7 terms). Member of House Banking and Currency & Government Operations Committee. Former State Legislator. "Woman-of-the-Year" awards. Doctor of Laws(Hon.). Community & Professional Groups.



For County Clerk **Vincent T. Strumolo**

Incumbent Belleville Commissioner-Businessman-Civic Leader-Navy Veteran-Former President of National Republican Club of N.J. Governor Cahill's Belleville Campaign Manager-Veterans Activities.

VOTE

Tuesday, June 2

Polls Open

7 A.M. to 8 P.M.

For Freeholder **Sam H. Clark**

at Freeholder-Former Mayor & Councilor-Essex County Planner-Retired Executive-who in the East-Advocate Property-Tax Reform-Community Mental Health



For Freeholder **Carl A. Orechio**

Former Nutley Commissioner-Businessman-Active in Community Affairs & Organizations-Past President of Area Preferred Realty Board-Concerned with Youth & Recreation Matters-Humanitarian & Fraternal Activities.

TEAM ICANS!

Vote line



REPUBLICAN PARTY ORGANIZATION

Join the Governor's Team!

Vote line **F**
JUNE 2nd

REPUBLICAN PARTY ORGANIZATION

PHONE: 623-3311

CAMPAIGN MANAGER:
Senator Milton A. Waldor

ASS'T CAMPAIGN MANAGER:
Anthony L. Cecere
Herbert A. Roemmele

HONORARY CAMPAIGN MANAGER:
The Honorable Robert W. Kean
The Honorable George M. Wallhauser, Sr.

CAMPAIGN DIRECTOR:
George M. Wallhauser, Jr.

MUNICIPAL LEADERS COORDINATOR:
W. Thaddeus Rowland, Jr.

MUNICIPAL ELECTED OFFICIALS COORDINATOR:
Mayor Walter J. Davis

CAMPAIGN COORDINATOR:
Senator Michael A. Giuliano

COORDINATORS:
Freeholder Vincent Corrado
Senator Gerardo L. Del Tufo
The Honorable Joseph A. De Stefano
Senator David W. Dowd
Freeholder C. Stewart Hausmann
Assemblyman Philip D. Kaltenbacher
Assemblyman Thomas H. Kean
The Honorable Irwin Kimmelman
Commissioner Joseph S. McGreevy
State Committeeman Frederic Remington
Assemblyman Herbert M. Rinaldi
Mrs. Ruth E. Stevenson
Senator James H. Wallwork

MUNICIPAL LEADERS:

Belleville:	Gerard J. Ferrara
	Mrs. Nancy McCarthy
Bloomfield:	Mrs. Beatrice Stiles
Caldwell:	Peter Buechner
	Mrs. Marilyn Hack
Cedar Grove:	William Wussler
	Mrs. Muriel Shannon
East Orange:	Raymond F. Yeomans
	Mrs. Mary Axiotes
Essex Fells:	Roger Toner
	Mrs. Edith Zachary
Fairfield:	Dominick J. Maltese
	Mrs. Gladys R. De Mouth
Glen Ridge:	Roger Nelson
	Mrs. Ruth E. Stevenson
Irvington:	Frederick Koenig
Livingston:	Mrs. Christina Koenitz
Maplewood:	John W. Short
Millburn:	Ralph W. Musseri
	Mrs. Rita Horowitz
Montclair:	W. Thaddeus Rowland, Jr.
	Mrs. Theima Sparrow
North Caldwell:	Mrs. Ruth S. Marcus
	Robert Pedersen
Nutley:	C. William Searle
	Mrs. Edith T. Malczynski
Orange:	Ronald Russo
Roseland:	Thomas Liguori
	William F. Harth
South Orange:	Mrs. Lillian Fout
Verona:	Mrs. Marie Maebert
	Frederick Collani
West Caldwell:	Mrs. Betty Anderson
	Jane Burgio
West Orange:	John R. Van Duyn
	John Renna
	Mrs. Jean Brozyna
Newark:	Gerald DeLane
	Mrs. Philomena Gennaro
	Kenneth Brown
	Philip Tanala
	Nicholas Forcella
	Mrs. Grace C. Herbst
	Mrs. Phyllis Smith

Dear Fellow Republican:

Good conscience dictates that you must support Line F, "The Governor's Team for All Republicans," in the June 2 Essex County GOP primary.

The public experience and the personal integrity reflected on this slate, headed by U. S.-Senate-candidate Nelson Gross, offer the only opportunity to restore morality to county government, and to preserve the legitimate Republican Party in Essex County.

The future of the Republican Party in Essex County and the cause of good government must be protected. You cannot afford to permit the GOP to be destroyed by a small group of self-seeking insurgents.

To restore good county government, the Essex County Republican Party must be headed by decent and loyal Republicans. By nominating the candidates on Line F in this primary, honor, rather than destruction, will come to the Republican Party.

Sincerely,

Milton A. Waldor

MILTON A. WALDOR
Campaign Manager

MAW/a

THE GOVERNOR'S TEAM FOR ALL REPUBLICANS:

FOR: U.S. SENATOR - Nelson G. Gross / CONGRESS - Griffith H. Jones (10th) - James W. Shue (11th) - Mrs. Florence P. Dwyer (12th)
COUNTY CLERK: Vincent T. Strumolo / SHERIFF: Ralph D'Ambola / FREEHOLDERS: Alan Augenblick - William H. Clark - Carl A. Orechio

Paid for by Nutley Republicans For Clean Government - C. William Searle-Chairman

THE GOVERNOR'S TEAM FOR ALL REPUBLICANS!

Vote line



REPUBLICAN PARTY ORGANIZATION